

## Constant Contact Survey Results

**Survey Name:** FINAL - Society Hill Synagogue Space Survey

**Response Status:** Partial & Completed

**Filter:** None

Jul 07, 2015 8:29:31 AM

### What best describes your current connection to Society Hill Synagogue?

	Number of Response(s)	Response Ratio
member	114	78.60%
non-member	3	2.00%
former member	4	2.70%
employee	12	8.20%
I am not a member, but my one of my friends/relatives is	2	1.30%
I just like hanging out at SHS!	2	1.30%
No Responses	8	5.50%
<b>Total</b>	<b>145</b>	<b>100%</b>

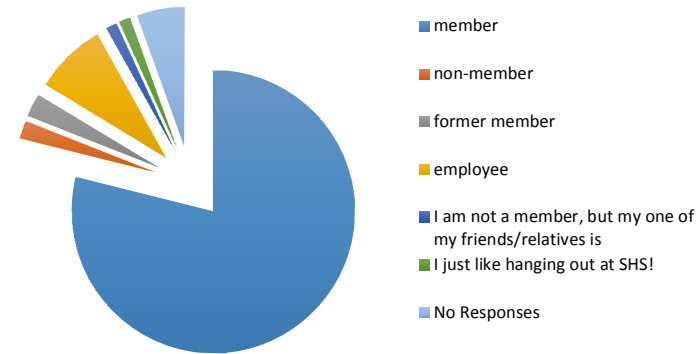

### As a member of SHS, what are the reasons for your continued membership? (Please check all that apply.)

	Number of Response(s)	Response Ratio
religious services	93	83.00%
community gatherings	66	58.90%
Playschool	4	3.50%
Sunday/Hebrew School	29	25.80%
Adult Education	52	46.40%
past family connection to SHS	19	16.90%
Other	20	17.80%
<b>Total</b>	<b>112</b>	<b>100%</b>

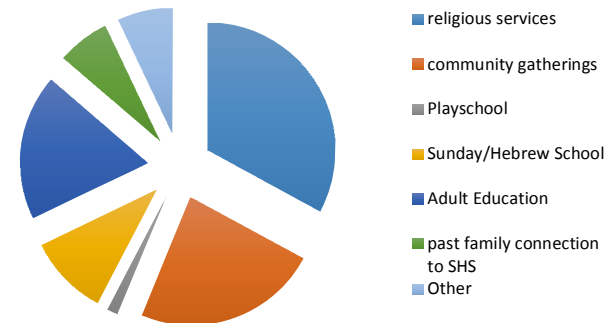

### Please rate the importance you place on SHS's physical space with regard to your decision to become a member/renew your membership or to enroll/re-enroll your child in one of our schools?

Top number is the count of respondents selecting the option. Bottom % is percent of the total respondents selecting the option.

	Very Important	Important	Somewhat important	Not at all important
	6	23	49	34
	5%	21%	44%	30%
32 Comment(s)				

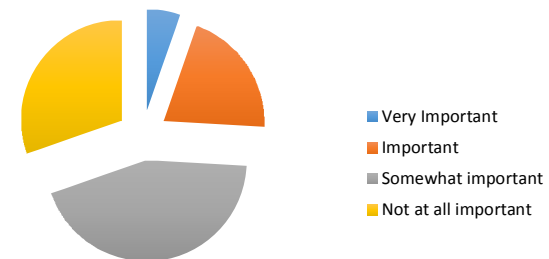

## How many years have you been a member?

	Number of Response(s)	Response Ratio
less than 2 years	12	8.20%
2 - 5 years	17	11.70%
5 - 10 years	25	17.20%
more than 10 years	58	40.00%
No Responses	33	22.70%
<b>Total</b>	<b>145</b>	<b>100%</b>

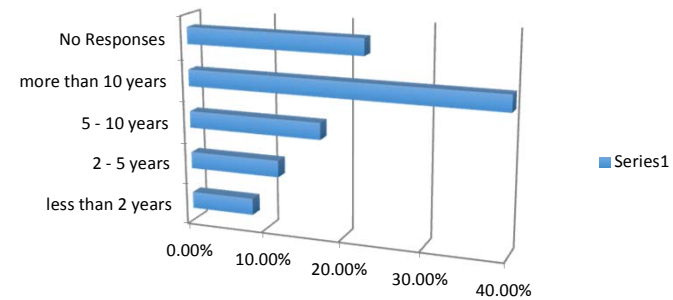

## If you are not a current member of SHS, during which year did you resign?

	Number of Response(s)	Response Ratio
1 - 2 years ago	2	1.30%
2 - 4 years ago	0	0.00%
4 - 6 years ago	1	<1%
more than 6 years ago	0	0.00%
No Responses	142	97.90%
<b>Total</b>	<b>145</b>	<b>100%</b>

## How important was the condition of the Synagogue's space and facilities in your decision to cancel your membership?

## For non-members, how important was the building's condition and space in your decision not to join SHS?

Top number is the count of respondents selecting the option. Bottom % is percent of the total respondents selecting the option.

	Very Important	Important	Somewhat important	Not at all important
	0	1	2	2
	0%	20%	40%	40%

2 Comment(s)

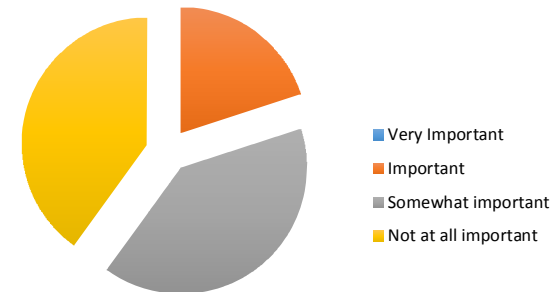

## If you have children, have they ever been enrolled in Society Hill Synagogue's Playschool?

	Number of Response(s)	Response Ratio
Yes, current Playschool parent	3	2.00%
Yes, past Playschool parent	23	15.80%
No	46	31.70%
Not Applicable	45	31.00%
No Responses	28	19.30%
<b>Total</b>	<b>145</b>	<b>100%</b>

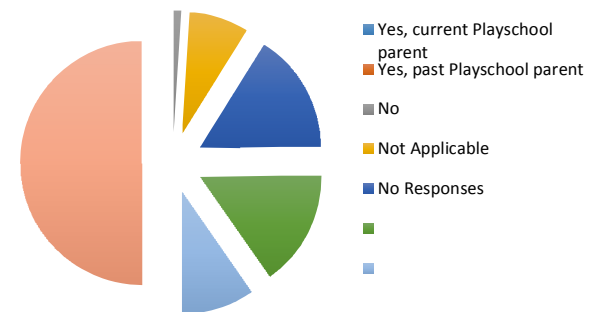

### How important was the condition of the Playschool's physical space in your decision to enroll your child(ren)?

Top number is the count of respondents selecting the option. Bottom % is percent of the total respondents selecting the option.

Very important	Important	Somewhat important	Not at all important	I do not have children/my children have not enrolled in Playschool
4	3	12	6	0
16%	12%	48%	24%	0%

### If you chose another preschool to attend over the SHS Playschool, how important were the following factors in your decision?

Top number is the count of respondents selecting the option. Bottom % is percent of the total respondents selecting the option.

	Very important	Important	Somewhat important	Not at all important
Physical space	3	13	10	17
	7%	30%	23%	40%
Proximity to home	13	9	6	15
	30%	21%	14%	35%

19 Comment(s)

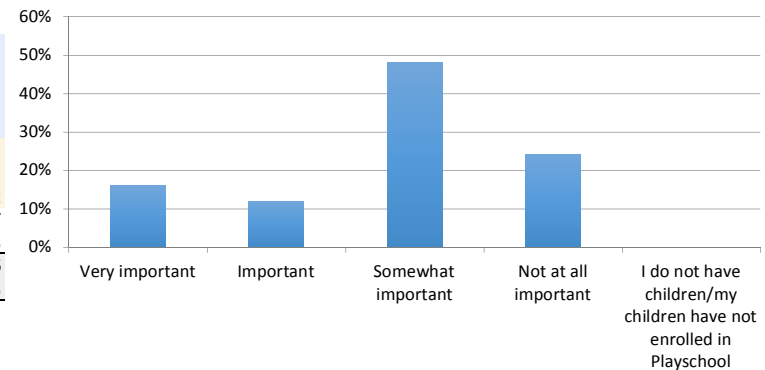

### I typically visit SHS for the following reasons. (Check all that apply.)

	Number of Response(s)	Response Ratio
To attended a service	107	95.50%
To attended a class	59	52.60%
To bring a child to services	21	18.70%
To bring a child to Playschool	4	3.50%
To bring a child to Sunday or Hebrew School	29	25.80%
Other	20	17.80%
<b>Total</b>	<b>112</b>	<b>100%</b>

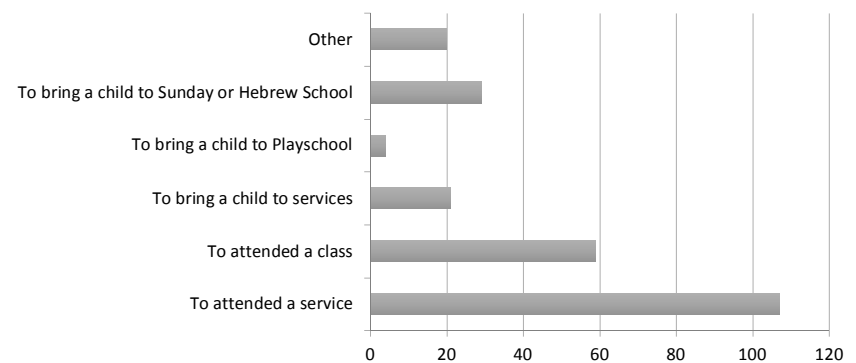

### During a typical visit, how likely are you or your family members to use the following spaces?

Top number is the count of respondents selecting the option. Bottom % is percent of the total respondents selecting the option.

	Very likely	Somewhat likely	Not at all likely
The Sanctuary	100	17	3
The Social Hall	94	22	4
Classrooms (or Beit Midrash)	43	43	34
Outdoor Spaces (excl. Lawrence Ct.)	9	37	74
Stairways	79	31	10
Lobbies	80	31	9
Elevator	7	13	100
13 Comment(s)			

### On a scale of 1-5, with 1 being least and 5 being most, please rate your and your family's level of satisfaction with each of the following spaces:

Top number is the count of respondents selecting the option. Bottom % is percent of the total respondents selecting the option.

	1	2	3	4	5
The Sanctuary	2 2%	5 4%	7 6%	35 29%	71 59%
The Social Hall	12 10%	29 24%	39 33%	29 24%	11 9%
Classrooms (or Beit Medresh)	9 8%	25 21%	56 47%	21 18%	9 8%
Outdoor Spaces (excl. Lawrence Ct.)	12 10%	18 15%	54 45%	27 23%	9 8%
Stairways	10 8%	18 15%	50 42%	29 24%	13 11%
Lobbies	10 8%	31 26%	49 41%	22 18%	8 7%
Elevator	23 19%	27 23%	44 37%	15 13%	11 9%
24 Comment(s)					

### Which space(s) would you like to see improved? (Check all that apply.)

	Number of Response(s)	Response Ratio
The Sanctuary	18	14.70%
The Social Hall	97	79.50%
Classrooms (or Beit Medresh)	65	53.20%
Outdoor Spaces (excl. Lawrence Ct.)	23	18.80%
Stairways	28	22.90%
Lobbies	51	41.80%
Other	20	16.30%
<b>Total</b>	<b>122</b>	<b>100%</b>
28 Comment(s)		

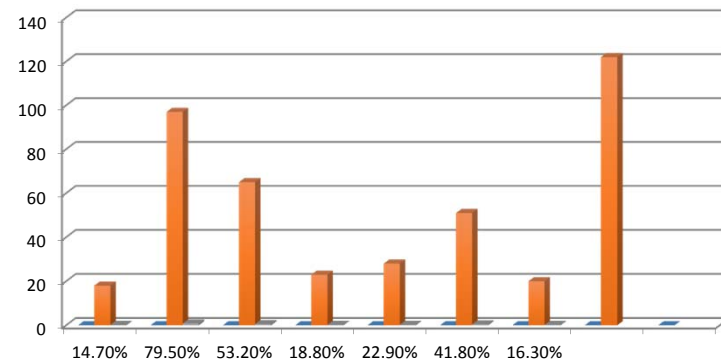

**If we could expand a particular space in our building, which space would you most like to see expanded?  
(Check all that apply.)**

	Number of Response(s)	Response Ratio
The Sanctuary	2	1.60%
The Social Hall	69	57.00%
Classrooms (or Beit Medresh)	85	70.20%
Outdoor Spaces (excl. Lawrence Ct.)	27	22.30%
Stairways	11	9.00%
Lobbies	22	18.10%
Other	12	9.90%
<b>Total</b>	121	100%
18 Comment(s)		

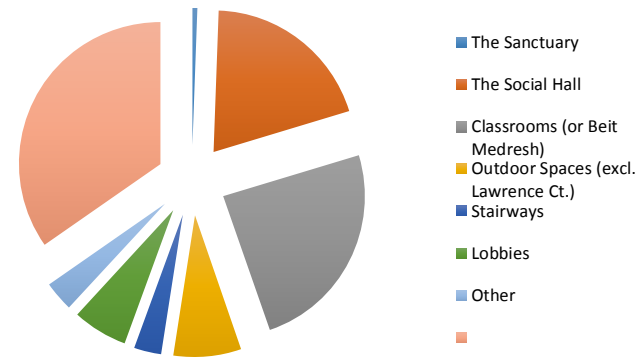

**If the Social Hall were redecorated, would you consider renting this space for parties, meetings, or events?**

	Number of Response(s)	Response Ratio
Yes, I would consider renting this space for an event	88	60.60%
Yes, I would definitely rent this space for an event	9	6.20%
No, I would not rent this space for an event	25	17.20%
No Responses	23	15.80%
<b>Total</b>	145	100%

**If you would not consider hosting an event in the Social Hall, what improvements could we make to that physical space to change your mind?**

42 Response(s)

**If you or a family member has physical mobility issues or other disabilities, please rate the accessibility of the public spaces at SHS:**

	Number of Response(s)	Response Ratio
readily accessible	11	7.5%
somewhat accessible	28	19.3%
relatively inaccessible	6	4.1%
very hard/impossible to access	2	1.3%
Not Applicable	70	48.2%
No Responses	28	19.3%
<b>Total</b>	145	100%

**Please elaborate on your answer:**

20 Response(s)

**Of the spaces in our building that you find to be the least satisfactory, please specify the issues that concern you most about the condition and/or functionality of the space?**

79 Response(s)

**Optional-Please enter the information indicated below:**

First Name	53
Last Name	52
Home Phone	41
Email Address	47